Elektrizitäts-Genossenschaft Siggenthal (EGS)

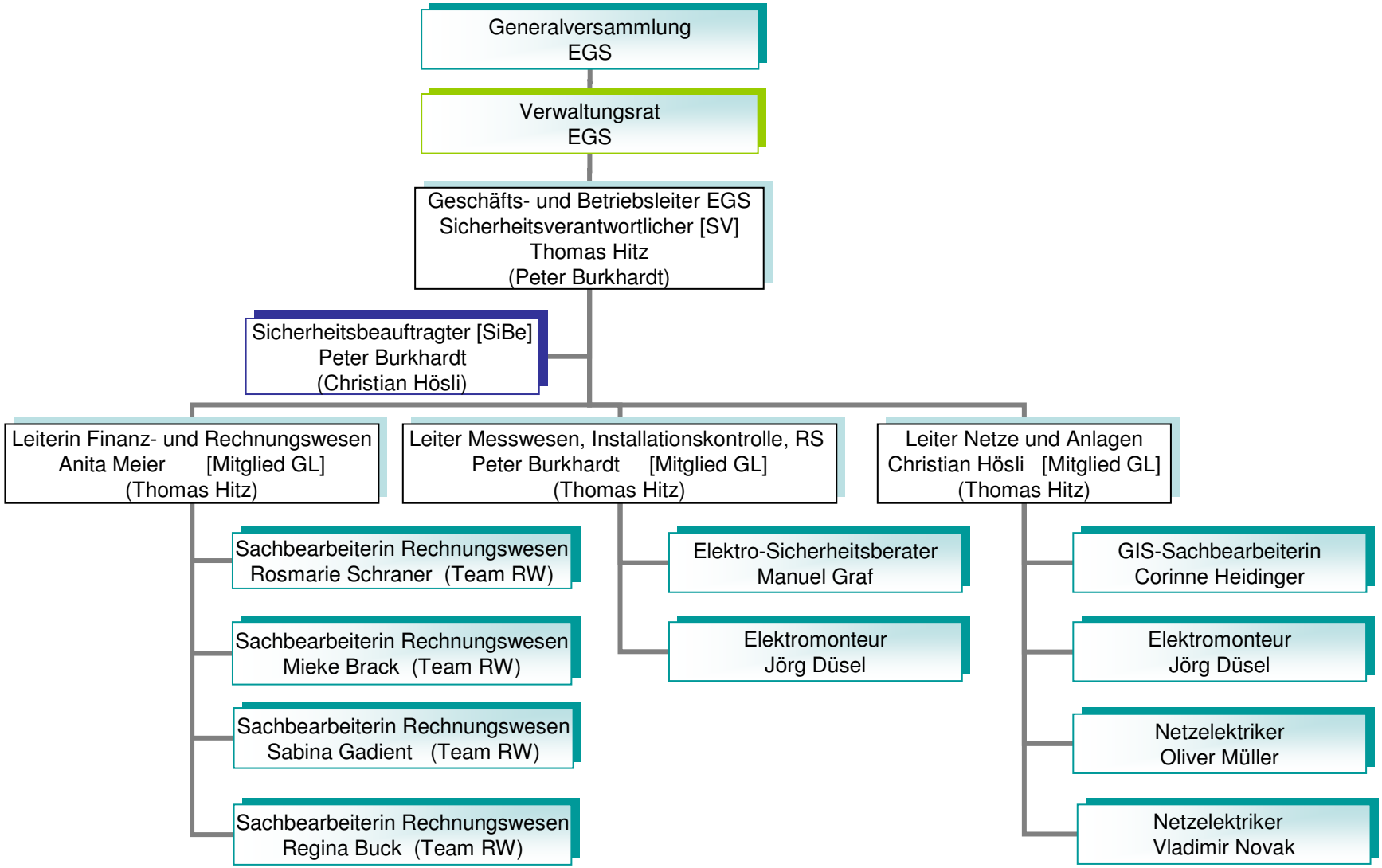

(….) Stellvertretung

Stand: Januar 2012 / Thi